

**GENERAL NOTES:**

- ALL DIMENSIONS ARE TO FACE UNLESS OTHERWISE NOTED.
- CONSTRUCTION SHALL BE IN ACCORDANCE WITH THE CITY OF GANANOQUE ZONING ORDINANCE.
- THE CONTRACTOR SHALL BE RESPONSIBLE FOR OBTAINING ALL NECESSARY PERMITS AND APPROVALS FROM THE CITY OF GANANOQUE.
- ALL UTILITIES SHALL BE DEPTH MARKED AND PROTECTED PRIOR TO CONSTRUCTION.
- THE CONTRACTOR SHALL MAINTAIN ACCESS TO ALL ADJACENT PROPERTIES AT ALL TIMES.
- ALL EROSION CONTROL MEASURES SHALL BE INSTALLED AND MAINTAINED THROUGHOUT CONSTRUCTION.
- THE CONTRACTOR SHALL BE RESPONSIBLE FOR OBTAINING ALL NECESSARY PERMITS AND APPROVALS FROM THE CITY OF GANANOQUE.
- ALL UTILITIES SHALL BE DEPTH MARKED AND PROTECTED PRIOR TO CONSTRUCTION.
- THE CONTRACTOR SHALL MAINTAIN ACCESS TO ALL ADJACENT PROPERTIES AT ALL TIMES.
- ALL EROSION CONTROL MEASURES SHALL BE INSTALLED AND MAINTAINED THROUGHOUT CONSTRUCTION.

**REQUIRED NOTES - SITE PLAN:**

- THE CONTRACTOR SHALL MAINTAIN ACCESS TO ALL ADJACENT PROPERTIES AT ALL TIMES.
- ALL EROSION CONTROL MEASURES SHALL BE INSTALLED AND MAINTAINED THROUGHOUT CONSTRUCTION.
- THE CONTRACTOR SHALL BE RESPONSIBLE FOR OBTAINING ALL NECESSARY PERMITS AND APPROVALS FROM THE CITY OF GANANOQUE.
- ALL UTILITIES SHALL BE DEPTH MARKED AND PROTECTED PRIOR TO CONSTRUCTION.
- THE CONTRACTOR SHALL MAINTAIN ACCESS TO ALL ADJACENT PROPERTIES AT ALL TIMES.
- ALL EROSION CONTROL MEASURES SHALL BE INSTALLED AND MAINTAINED THROUGHOUT CONSTRUCTION.
- THE CONTRACTOR SHALL BE RESPONSIBLE FOR OBTAINING ALL NECESSARY PERMITS AND APPROVALS FROM THE CITY OF GANANOQUE.
- ALL UTILITIES SHALL BE DEPTH MARKED AND PROTECTED PRIOR TO CONSTRUCTION.
- THE CONTRACTOR SHALL MAINTAIN ACCESS TO ALL ADJACENT PROPERTIES AT ALL TIMES.
- ALL EROSION CONTROL MEASURES SHALL BE INSTALLED AND MAINTAINED THROUGHOUT CONSTRUCTION.

NO.	DESCRIPTION	DATE
1	NEW SIDEWALK WITH HANDICAP RAMP	
2	NEW SIDEWALK	
3	NEW DRIVEWAY	
4	NEW DRIVEWAY	
5	NEW DRIVEWAY	
6	NEW DRIVEWAY	
7	NEW DRIVEWAY	
8	NEW DRIVEWAY	
9	NEW DRIVEWAY	
10	NEW DRIVEWAY	
11	NEW DRIVEWAY	
12	NEW DRIVEWAY	
13	NEW DRIVEWAY	
14	NEW DRIVEWAY	
15	NEW DRIVEWAY	
16	NEW DRIVEWAY	
17	NEW DRIVEWAY	
18	NEW DRIVEWAY	
19	NEW DRIVEWAY	
20	NEW DRIVEWAY	

**PROJECT INFORMATION**

OWNER	XXX XXX
DESIGNER	XXX XXX
DATE	XXX XXX
PROJECT NO.	XXX XXX
LOT NO.	XXX XXX
SECTION	XXX XXX
TOWNSHIP	XXX XXX
COUNTY	XXX XXX
STATE	XXX XXX
TOTAL AREA	XXX XXX
CONCRETE	XXX XXX
ASPHALT	XXX XXX
PAVED	XXX XXX
LANDSCAPED	XXX XXX
OPEN	XXX XXX
TOTAL	XXX XXX

**CAR & BICYCLE PARKING**

CAR PARKING	21
ACCESSIBLE CAR PARKING	2
TOTAL CAR PARKING SPACES	23
BICYCLE PARKING	9

**PARKING SIZES**

STANDARD	20'0" x 10'0"
ACCESSIBLE	20'0" x 10'0"
BICYCLE	5'0" x 3'0"

**SITE PLAN SYMBOLS / LEGEND**

- AREA OF NEW WORK
- AREA OF EXISTING BUILDING
- AREA OF EXISTING DRIVEWAY
- AREA OF EXISTING SIDEWALK
- AREA OF EXISTING SIDEWALK WITH HANDICAP RAMP
- AREA OF EXISTING SIDEWALK WITH HANDICAP RAMP AND CURB CUT
- AREA OF EXISTING SIDEWALK WITH HANDICAP RAMP AND CURB CUT AND BIKEWAY
- AREA OF EXISTING SIDEWALK WITH HANDICAP RAMP AND CURB CUT AND BIKEWAY AND BIKEWAY
- AREA OF EXISTING SIDEWALK WITH HANDICAP RAMP AND CURB CUT AND BIKEWAY AND BIKEWAY AND BIKEWAY AND BIKEWAY
- AREA OF EXISTING SIDEWALK WITH HANDICAP RAMP AND CURB CUT AND BIKEWAY AND BIKEWAY AND BIKEWAY AND BIKEWAY AND BIKEWAY

**DISCLAIMER:**

THE CONTRACTOR SHALL BE RESPONSIBLE FOR OBTAINING ALL NECESSARY PERMITS AND APPROVALS FROM THE CITY OF GANANOQUE.

DATE: 02/10/2017 10:03:45 AM

PROJECT: GANANOQUE TOWN HILL + VEG - Central Disposition

ARCHITECT: GANANOQUE

ARCHITECT: +VYG ARCHITECTS

PROJECT TITLE: GANANOQUE

LEVEL 1 PLAN DETAILS

DATE: 02/10/2017 10:03:45 AM

SCALE: 1:1

PROJECT NO: A100

SITE PLAN

DATE: 02/10/2017 10:03:45 AM

SCALE: 1:1

PROJECT NO: A100

Site Plan 1:200









THE CLIENT AND ARCHITECT ASSUME RESPONSIBILITY FOR OBTAINING ALL NECESSARY PERMITS AND APPROVALS PRIOR TO COMMENCEMENT OF WORK. THE CLIENT AND ARCHITECT SHALL BE RESPONSIBLE FOR OBTAINING ALL NECESSARY PERMITS AND APPROVALS PRIOR TO COMMENCEMENT OF WORK. THE CLIENT AND ARCHITECT SHALL BE RESPONSIBLE FOR OBTAINING ALL NECESSARY PERMITS AND APPROVALS PRIOR TO COMMENCEMENT OF WORK.

DO NOT SCALE DRAWINGS  
UNLESS OTHERWISE NOTED

NO.	REVISION	DATE
1	ISSUED FOR PERMITS	11.25.2024
2	ISSUED FOR PERMITS	11.25.2024
3	ISSUED FOR PERMITS	11.25.2024
4	ISSUED FOR PERMITS	11.25.2024
5	ISSUED FOR PERMITS	11.25.2024
6	ISSUED FOR PERMITS	11.25.2024
7	ISSUED FOR PERMITS	11.25.2024
8	ISSUED FOR PERMITS	11.25.2024
9	ISSUED FOR PERMITS	11.25.2024
10	ISSUED FOR PERMITS	11.25.2024
11	ISSUED FOR PERMITS	11.25.2024
12	ISSUED FOR PERMITS	11.25.2024
13	ISSUED FOR PERMITS	11.25.2024
14	ISSUED FOR PERMITS	11.25.2024
15	ISSUED FOR PERMITS	11.25.2024
16	ISSUED FOR PERMITS	11.25.2024
17	ISSUED FOR PERMITS	11.25.2024
18	ISSUED FOR PERMITS	11.25.2024
19	ISSUED FOR PERMITS	11.25.2024
20	ISSUED FOR PERMITS	11.25.2024
21	ISSUED FOR PERMITS	11.25.2024
22	ISSUED FOR PERMITS	11.25.2024
23	ISSUED FOR PERMITS	11.25.2024
24	ISSUED FOR PERMITS	11.25.2024
25	ISSUED FOR PERMITS	11.25.2024
26	ISSUED FOR PERMITS	11.25.2024
27	ISSUED FOR PERMITS	11.25.2024
28	ISSUED FOR PERMITS	11.25.2024
29	ISSUED FOR PERMITS	11.25.2024
30	ISSUED FOR PERMITS	11.25.2024
31	ISSUED FOR PERMITS	11.25.2024
32	ISSUED FOR PERMITS	11.25.2024
33	ISSUED FOR PERMITS	11.25.2024
34	ISSUED FOR PERMITS	11.25.2024
35	ISSUED FOR PERMITS	11.25.2024
36	ISSUED FOR PERMITS	11.25.2024
37	ISSUED FOR PERMITS	11.25.2024
38	ISSUED FOR PERMITS	11.25.2024
39	ISSUED FOR PERMITS	11.25.2024
40	ISSUED FOR PERMITS	11.25.2024
41	ISSUED FOR PERMITS	11.25.2024
42	ISSUED FOR PERMITS	11.25.2024
43	ISSUED FOR PERMITS	11.25.2024
44	ISSUED FOR PERMITS	11.25.2024
45	ISSUED FOR PERMITS	11.25.2024
46	ISSUED FOR PERMITS	11.25.2024
47	ISSUED FOR PERMITS	11.25.2024
48	ISSUED FOR PERMITS	11.25.2024
49	ISSUED FOR PERMITS	11.25.2024
50	ISSUED FOR PERMITS	11.25.2024
51	ISSUED FOR PERMITS	11.25.2024
52	ISSUED FOR PERMITS	11.25.2024
53	ISSUED FOR PERMITS	11.25.2024
54	ISSUED FOR PERMITS	11.25.2024
55	ISSUED FOR PERMITS	11.25.2024
56	ISSUED FOR PERMITS	11.25.2024
57	ISSUED FOR PERMITS	11.25.2024
58	ISSUED FOR PERMITS	11.25.2024
59	ISSUED FOR PERMITS	11.25.2024
60	ISSUED FOR PERMITS	11.25.2024
61	ISSUED FOR PERMITS	11.25.2024
62	ISSUED FOR PERMITS	11.25.2024
63	ISSUED FOR PERMITS	11.25.2024
64	ISSUED FOR PERMITS	11.25.2024
65	ISSUED FOR PERMITS	11.25.2024
66	ISSUED FOR PERMITS	11.25.2024
67	ISSUED FOR PERMITS	11.25.2024
68	ISSUED FOR PERMITS	11.25.2024
69	ISSUED FOR PERMITS	11.25.2024
70	ISSUED FOR PERMITS	11.25.2024
71	ISSUED FOR PERMITS	11.25.2024
72	ISSUED FOR PERMITS	11.25.2024
73	ISSUED FOR PERMITS	11.25.2024
74	ISSUED FOR PERMITS	11.25.2024
75	ISSUED FOR PERMITS	11.25.2024
76	ISSUED FOR PERMITS	11.25.2024
77	ISSUED FOR PERMITS	11.25.2024
78	ISSUED FOR PERMITS	11.25.2024
79	ISSUED FOR PERMITS	11.25.2024
80	ISSUED FOR PERMITS	11.25.2024
81	ISSUED FOR PERMITS	11.25.2024
82	ISSUED FOR PERMITS	11.25.2024
83	ISSUED FOR PERMITS	11.25.2024
84	ISSUED FOR PERMITS	11.25.2024
85	ISSUED FOR PERMITS	11.25.2024
86	ISSUED FOR PERMITS	11.25.2024
87	ISSUED FOR PERMITS	11.25.2024
88	ISSUED FOR PERMITS	11.25.2024
89	ISSUED FOR PERMITS	11.25.2024
90	ISSUED FOR PERMITS	11.25.2024
91	ISSUED FOR PERMITS	11.25.2024
92	ISSUED FOR PERMITS	11.25.2024
93	ISSUED FOR PERMITS	11.25.2024
94	ISSUED FOR PERMITS	11.25.2024
95	ISSUED FOR PERMITS	11.25.2024
96	ISSUED FOR PERMITS	11.25.2024
97	ISSUED FOR PERMITS	11.25.2024
98	ISSUED FOR PERMITS	11.25.2024
99	ISSUED FOR PERMITS	11.25.2024
100	ISSUED FOR PERMITS	11.25.2024

**GENERAL NOTES:**  
 GC IS RESPONSIBLE FOR REMOVAL AND DISPOSAL OF ALL MATERIALS THAT ARE DEMOLISHED AND RECLAIMING BY THE OWNER. ALL COSTS ARE PART OF BASE BID SUBMISSION IN ACCORDANCE WITH AND PROVINCIAL LEGISLATURE REGARDING CAPITAL REQUIREMENTS ALSO SPECIFIED UNDER THIS DOCUMENT.  
 BEFORE STARTING WORK, ALL ENGINEERS SHALL CONSULT WITH STRUCTURAL AND ENGINEER IN CHARGE.  
 ALL TEMP. SHORING TO BE PROVIDED & ENGINEERED IN ACCORDANCE WITH THE CANADIAN CODE OF PRACTICE FOR THE STRUCTURAL DEMOLITION OF ELECTRICAL ITEMS.  
 FOR HAZARDOUS MATERIALS REFER TO LEX SCIENTIFICS EFFICIENCY MANAGEMENT PROJECT. LORE TO COMMENT, LEX PROJECT #0100002, MAY 8, 2009.  
 EXIST. INTERIOR PLASTER & WOOD TRIM / MOLDINGS REMOVE EXIST. WOOD WINDOW FRAMES.  
 PRIOR TO START OF DEMOLITION PROVIDED SHOP DRAWINGS FOR PROPOSED WALLS TO BE DEMOLISHED.

- REMOVE EXISTING DOOR, FRAME AND HARDWARE COMPLETE WHERE INDICATED MAKE OPENING READY FOR NEW FRAME AND DOOR
- EXISTING PARTITION WALL TO BE REMOVED CW ALL FRAMING AND DRYBUM BOARD, MAKE GOOD ALL SURFACES AFFECTED TO REMAIN TO MATCH ADJACENT.
- EXISTING WHEEL CHAIR RAMP TO BE DEMOLISHED CW ALL STRUCTURAL SUPPORTING MEMBERS AND GUARDS
- EXISTING OPENING TO BE FILLED IN TO MATCH EXISTING BRICK WALL EXISTING DOOR AND FRAME TO BE REMOVED
- EXISTING WAINSCOT TO BE REMOVED CW ALL FINISHES, SUPPLY LINES, AND DW LINES, MAKE GOOD ALL SURFACES AFFECTED TO MATCH ADJACENT OR AS SPECIFIED.
- REMOVE EXISTING WALLS, FLOORS, CEILING, ROOF, WINDOWS, FOUNDATION AND FOOTINGS DOWN TO UNDERSIDE OF FOOTINGS.
- REMOVE EXISTING FLOORING AND BASE COMPLETE THROUGHOUT THIS ROOM.
- EXISTING WINDOW & FRAME CW SILL AND MOLDING, TRIM & COVERINGS TO BE REMOVED.

- EXISTING TRIM TO BE REMOVED CW ALL FINISHES, RAILING, FLOORING OR FRAMING, MAKE GOOD ALL DISTURBED SURFACES THAT ARE TO STAY TO MATCH ADJACENT OR AS SPECIFIED.
- REMOVE EXISTING DOOR, FRAME AND HARDWARE COMPLETE WHERE INDICATED, TO BE VISIBLE
- EXISTING DOOR & FRAME CW SILL AND MOLDING, TRIM & COVERINGS TO BE REMOVED, MAKE GOOD OPENING AND BRICK WORK TO BE VISIBLE
- EXISTING WINDOW & FRAME CW SILL AND MOLDING, TRIM & COVERINGS TO BE REMOVED, MAKE GOOD OPENING FROM EXISTING WINDOW SILL TO FLOOR AT THE EXISTING OPENING, OPENING TO BE MADE GOOD AND PREPARED FOR NEW DOOR
- TOILET TO BE REMOVED
- SINK TO BE REMOVED
- REMOVE EXISTING MEMBRANE STARTER STRIP, LINES, FLASHING, SPOURT, FASCIA, DETERIORATED BOARDS (AS REQUIRED).

**DEMO - WEST ELEVATION**  
 1:50

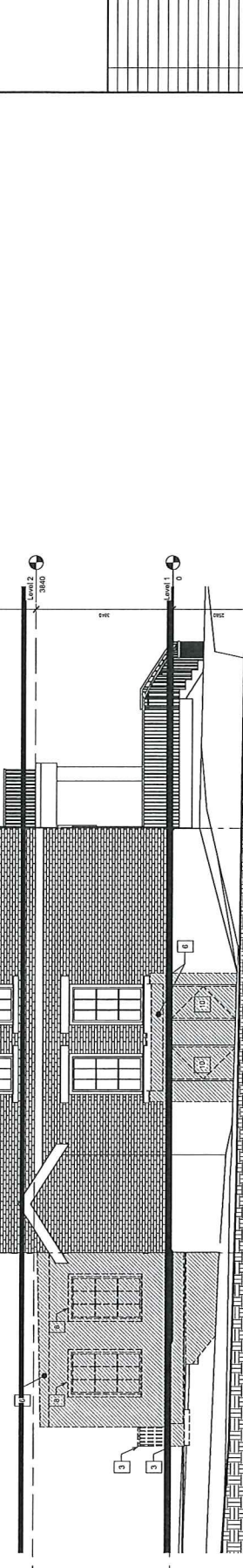

**DEMOLITION ELEVATIONS**  
 DRAWN: J.K.  
 CHECKED: D.W.  
 SCALE: 1:50  
 SHEET NO.: D202  
 PROJECT NO.: 1012

**LEVEL 1 PLAN DETAILS**  
 DANANOQUE  
 ONTARIO

CLIENT: GANANOQUE  
 ARCHITECT: +VG ARCHITECTS  
 PROJECT TITLE: LEVEL 1 PLAN DETAILS

PAPER SIZE: ISO F84 Bx4 B1 (707.00 x 1000.00 MM)  
 PLOT SCALE: 1:1  
 PLOT DATE: 04/12/2019 10:05:31 AM



DESIGNED BY	J.K.
DRAWN BY	D.W.
CHECKED BY	
DATE	06/12/2017
PROJECT NO.	17-001
SHEET NO.	A200

**BASMENT FLOOR PLAN**

GANANOQUE TOWN HALL  
 GANANOQUE ONTARIO

CLIENT: **GANANOQUE**

ARCHITECT: **TVG ARCHITECTS**

PROJECT TITLE: **GANANOQUE TOWN HALL**

PROJECT NO.: **17-001**

DATE: **06/12/2017**

SCALE: **1:50**

SHEET: **A200**

NO.	REVISION	DATE
1	ISSUED FOR PERMITS	06/12/2017
2	FOR CONSTRUCTION	06/12/2017
3	FOR CONSTRUCTION	06/12/2017
4	FOR CONSTRUCTION	06/12/2017
5	FOR CONSTRUCTION	06/12/2017
6	FOR CONSTRUCTION	06/12/2017
7	FOR CONSTRUCTION	06/12/2017
8	FOR CONSTRUCTION	06/12/2017
9	FOR CONSTRUCTION	06/12/2017
10	FOR CONSTRUCTION	06/12/2017

**GENERAL NOTES:**

- REFER TO ALL OTHER SHEETS FOR DETAILS AND SPECIFICATIONS.
- CONSTRUCTION SHALL BE IN ACCORDANCE WITH THE 2014 ONTARIO BUILDING CODE.
- ALL DIMENSIONS ARE TO FACE UNLESS OTHERWISE NOTED.
- ALL MATERIALS SHALL BE APPROVED BY THE ARCHITECT.
- ALL WORK SHALL BE COMPLETED BY THE DATE INDICATED ON THIS PLAN.
- ALL WORK SHALL BE COMPLETED WITHIN THE SPECIFIED TIME FRAME.
- ALL WORK SHALL BE COMPLETED WITHIN THE SPECIFIED TIME FRAME.
- ALL WORK SHALL BE COMPLETED WITHIN THE SPECIFIED TIME FRAME.
- ALL WORK SHALL BE COMPLETED WITHIN THE SPECIFIED TIME FRAME.
- ALL WORK SHALL BE COMPLETED WITHIN THE SPECIFIED TIME FRAME.
- ALL WORK SHALL BE COMPLETED WITHIN THE SPECIFIED TIME FRAME.

**GENERAL NOTES:**

- REFER TO ALL OTHER SHEETS FOR DETAILS AND SPECIFICATIONS.
- CONSTRUCTION SHALL BE IN ACCORDANCE WITH THE 2014 ONTARIO BUILDING CODE.
- ALL DIMENSIONS ARE TO FACE UNLESS OTHERWISE NOTED.
- ALL MATERIALS SHALL BE APPROVED BY THE ARCHITECT.
- ALL WORK SHALL BE COMPLETED BY THE DATE INDICATED ON THIS PLAN.
- ALL WORK SHALL BE COMPLETED WITHIN THE SPECIFIED TIME FRAME.
- ALL WORK SHALL BE COMPLETED WITHIN THE SPECIFIED TIME FRAME.
- ALL WORK SHALL BE COMPLETED WITHIN THE SPECIFIED TIME FRAME.
- ALL WORK SHALL BE COMPLETED WITHIN THE SPECIFIED TIME FRAME.
- ALL WORK SHALL BE COMPLETED WITHIN THE SPECIFIED TIME FRAME.
- ALL WORK SHALL BE COMPLETED WITHIN THE SPECIFIED TIME FRAME.

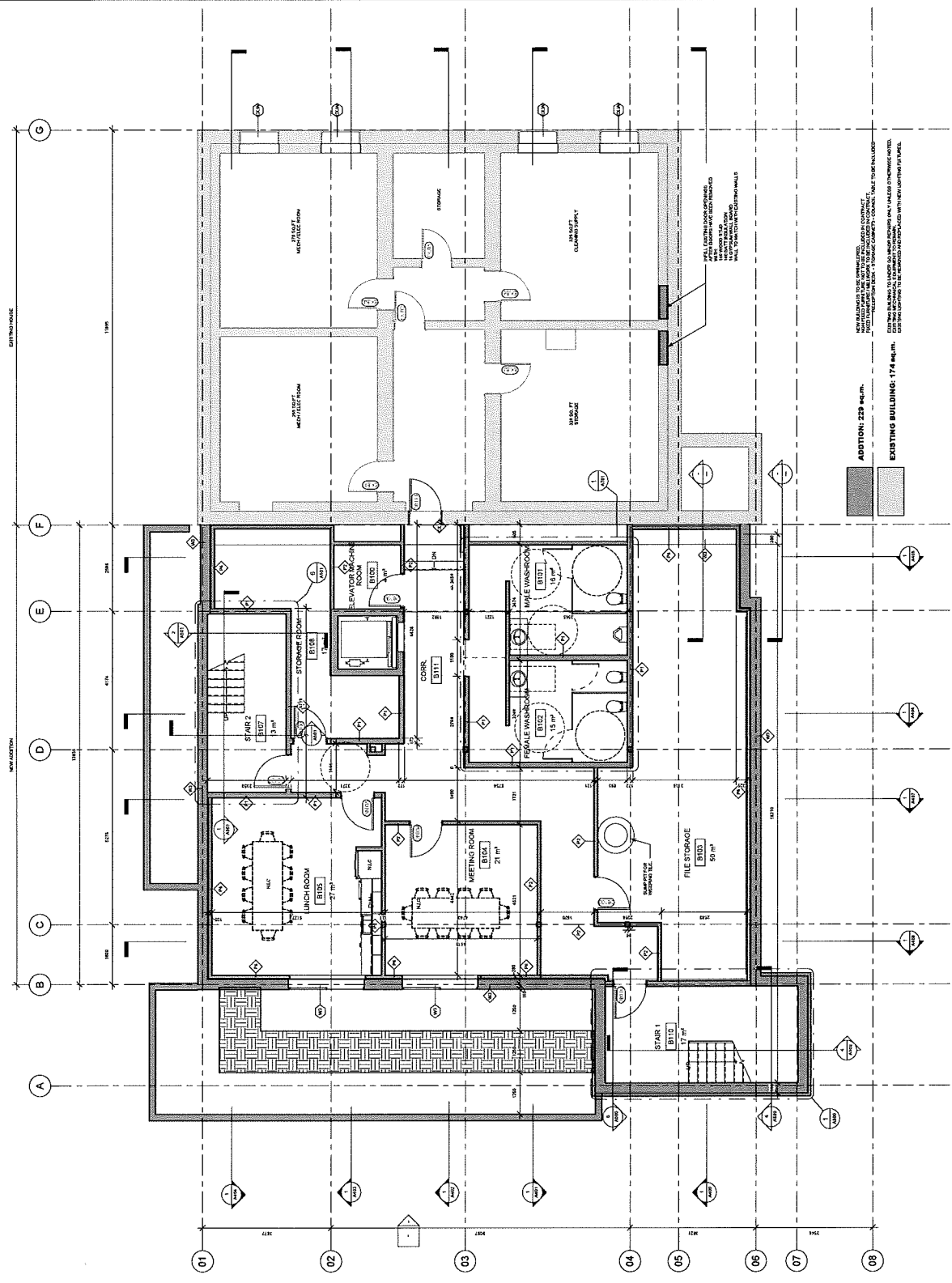

**Basement**  
 1:50





**GENERAL NOTES:**

1. REFER TO ALL DRAWINGS FOR DIMENSIONS AND NOTES.
2. ALL DIMENSIONS ARE IN METERS UNLESS OTHERWISE NOTED.
3. ALL FINISHES ARE TO BE AS SHOWN ON THE DRAWINGS.
4. ALL MATERIALS AND METHODS TO BE USED SHALL BE APPROVED BY THE ARCHITECT.
5. ALL WORK SHALL BE IN ACCORDANCE WITH THE CANADIAN NATIONAL BUILDING CODE (CNBC) AND ALL APPLICABLE BY-LAWS.
6. ALL WORK SHALL BE IN ACCORDANCE WITH THE CANADIAN NATIONAL FIRE CODE (CNFC) AND ALL APPLICABLE BY-LAWS.
7. ALL WORK SHALL BE IN ACCORDANCE WITH THE CANADIAN NATIONAL ELECTRICAL CODE (CNEC) AND ALL APPLICABLE BY-LAWS.
8. ALL WORK SHALL BE IN ACCORDANCE WITH THE CANADIAN NATIONAL MECHANICAL CODE (CNMC) AND ALL APPLICABLE BY-LAWS.
9. ALL WORK SHALL BE IN ACCORDANCE WITH THE CANADIAN NATIONAL PLUMBING AND HEATING CODE (CNPHC) AND ALL APPLICABLE BY-LAWS.
10. ALL WORK SHALL BE IN ACCORDANCE WITH THE CANADIAN NATIONAL SANITATION AND HYGIENE CODE (CNSHC) AND ALL APPLICABLE BY-LAWS.
11. ALL WORK SHALL BE IN ACCORDANCE WITH THE CANADIAN NATIONAL SAFETY CODE (CNSC) AND ALL APPLICABLE BY-LAWS.
12. ALL WORK SHALL BE IN ACCORDANCE WITH THE CANADIAN NATIONAL TRANSPORTATION CODE (CNTC) AND ALL APPLICABLE BY-LAWS.
13. ALL WORK SHALL BE IN ACCORDANCE WITH THE CANADIAN NATIONAL ENVIRONMENTAL AND CLIMATE CHANGE ACT (NCCCA) AND ALL APPLICABLE BY-LAWS.
14. ALL WORK SHALL BE IN ACCORDANCE WITH THE CANADIAN NATIONAL ACCESSIBILITY ACT (NCA) AND ALL APPLICABLE BY-LAWS.
15. ALL WORK SHALL BE IN ACCORDANCE WITH THE CANADIAN NATIONAL OCCUPATIONAL SAFETY AND HEALTH ACT (NOSHA) AND ALL APPLICABLE BY-LAWS.
16. ALL WORK SHALL BE IN ACCORDANCE WITH THE CANADIAN NATIONAL LABOR STANDARDS ACT (NLSA) AND ALL APPLICABLE BY-LAWS.
17. ALL WORK SHALL BE IN ACCORDANCE WITH THE CANADIAN NATIONAL TRADEMARK ACT (NTMA) AND ALL APPLICABLE BY-LAWS.
18. ALL WORK SHALL BE IN ACCORDANCE WITH THE CANADIAN NATIONAL PATENT ACT (NPA) AND ALL APPLICABLE BY-LAWS.
19. ALL WORK SHALL BE IN ACCORDANCE WITH THE CANADIAN NATIONAL COPYRIGHT ACT (NCA) AND ALL APPLICABLE BY-LAWS.
20. ALL WORK SHALL BE IN ACCORDANCE WITH THE CANADIAN NATIONAL TRADEMARC ACT (NTMA) AND ALL APPLICABLE BY-LAWS.

NO.	DESCRIPTION	DATE
1	PROJECT START	2017-06-13
2	PROJECT END	2017-06-13
3	PROJECT LOCATION	2017-06-13
4	PROJECT STATUS	2017-06-13
5	PROJECT TYPE	2017-06-13
6	PROJECT VALUE	2017-06-13
7	PROJECT OWNER	2017-06-13
8	PROJECT ARCHITECT	2017-06-13
9	PROJECT ENGINEER	2017-06-13
10	PROJECT CONTRACTOR	2017-06-13
11	PROJECT SUBCONTRACTOR	2017-06-13
12	PROJECT CONSULTANT	2017-06-13
13	PROJECT SPECIALIST	2017-06-13
14	PROJECT MANAGER	2017-06-13
15	PROJECT SUPERVISOR	2017-06-13
16	PROJECT OPERATOR	2017-06-13
17	PROJECT MAINTENANCE	2017-06-13
18	PROJECT INSPECTION	2017-06-13
19	PROJECT TESTING	2017-06-13
20	PROJECT RECORDING	2017-06-13

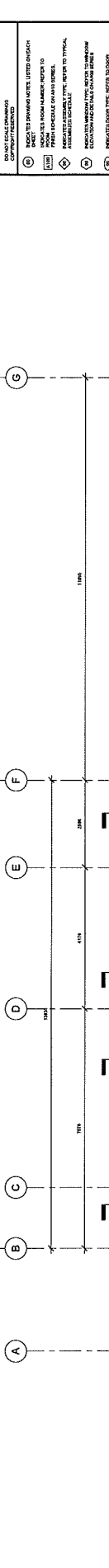

**ADDITION: 190 sq.m.**

**EXISTING BUILDING: 178 sq.m.**

**TOTAL: 368 sq.m.**

**NOTES:**

- 1. ALL WORK SHALL BE IN ACCORDANCE WITH THE CANADIAN NATIONAL BUILDING CODE (CNBC) AND ALL APPLICABLE BY-LAWS.
- 2. ALL WORK SHALL BE IN ACCORDANCE WITH THE CANADIAN NATIONAL FIRE CODE (CNFC) AND ALL APPLICABLE BY-LAWS.
- 3. ALL WORK SHALL BE IN ACCORDANCE WITH THE CANADIAN NATIONAL ELECTRICAL CODE (CNEC) AND ALL APPLICABLE BY-LAWS.
- 4. ALL WORK SHALL BE IN ACCORDANCE WITH THE CANADIAN NATIONAL MECHANICAL CODE (CNMC) AND ALL APPLICABLE BY-LAWS.
- 5. ALL WORK SHALL BE IN ACCORDANCE WITH THE CANADIAN NATIONAL PLUMBING AND HEATING CODE (CNPHC) AND ALL APPLICABLE BY-LAWS.
- 6. ALL WORK SHALL BE IN ACCORDANCE WITH THE CANADIAN NATIONAL SANITATION AND HYGIENE CODE (CNSHC) AND ALL APPLICABLE BY-LAWS.
- 7. ALL WORK SHALL BE IN ACCORDANCE WITH THE CANADIAN NATIONAL SAFETY CODE (CNSC) AND ALL APPLICABLE BY-LAWS.
- 8. ALL WORK SHALL BE IN ACCORDANCE WITH THE CANADIAN NATIONAL TRANSPORTATION CODE (CNTC) AND ALL APPLICABLE BY-LAWS.
- 9. ALL WORK SHALL BE IN ACCORDANCE WITH THE CANADIAN NATIONAL ENVIRONMENTAL AND CLIMATE CHANGE ACT (NCCCA) AND ALL APPLICABLE BY-LAWS.
- 10. ALL WORK SHALL BE IN ACCORDANCE WITH THE CANADIAN NATIONAL ACCESSIBILITY ACT (NCA) AND ALL APPLICABLE BY-LAWS.
- 11. ALL WORK SHALL BE IN ACCORDANCE WITH THE CANADIAN NATIONAL OCCUPATIONAL SAFETY AND HEALTH ACT (NOSHA) AND ALL APPLICABLE BY-LAWS.
- 12. ALL WORK SHALL BE IN ACCORDANCE WITH THE CANADIAN NATIONAL LABOR STANDARDS ACT (NLSA) AND ALL APPLICABLE BY-LAWS.
- 13. ALL WORK SHALL BE IN ACCORDANCE WITH THE CANADIAN NATIONAL TRADEMARK ACT (NTMA) AND ALL APPLICABLE BY-LAWS.
- 14. ALL WORK SHALL BE IN ACCORDANCE WITH THE CANADIAN NATIONAL PATENT ACT (NPA) AND ALL APPLICABLE BY-LAWS.
- 15. ALL WORK SHALL BE IN ACCORDANCE WITH THE CANADIAN NATIONAL COPYRIGHT ACT (NCA) AND ALL APPLICABLE BY-LAWS.
- 16. ALL WORK SHALL BE IN ACCORDANCE WITH THE CANADIAN NATIONAL TRADEMARC ACT (NTMA) AND ALL APPLICABLE BY-LAWS.

**CLIENT:** GANANOQUE

**ARCHITECT:** TVG ARCHITECTS

**PROJECT TITLE:** GANANOQUE TOWN HALL

**LOCATION:** GANANOQUE, ONTARIO

**DATE:** 6/13/2017

**SCALE:** 1:50

**PROJECT NO.:** A202

**ARCHITECT'S REG. NO.:** 1872

**LEVEL 2 FLOOR PLAN**

**DATE:** 6/13/2017 5:02 PM

**PROJECT NAME:** GANANOQUE TOWN HALL

**LOCATION:** GANANOQUE, ONTARIO

**SCALE:** 1:50

**PROJECT NO.:** A202

**ARCHITECT'S REG. NO.:** 1872

**NOTES:**

- 1. ALL WORK SHALL BE IN ACCORDANCE WITH THE CANADIAN NATIONAL BUILDING CODE (CNBC) AND ALL APPLICABLE BY-LAWS.
- 2. ALL WORK SHALL BE IN ACCORDANCE WITH THE CANADIAN NATIONAL FIRE CODE (CNFC) AND ALL APPLICABLE BY-LAWS.
- 3. ALL WORK SHALL BE IN ACCORDANCE WITH THE CANADIAN NATIONAL ELECTRICAL CODE (CNEC) AND ALL APPLICABLE BY-LAWS.
- 4. ALL WORK SHALL BE IN ACCORDANCE WITH THE CANADIAN NATIONAL MECHANICAL CODE (CNMC) AND ALL APPLICABLE BY-LAWS.
- 5. ALL WORK SHALL BE IN ACCORDANCE WITH THE CANADIAN NATIONAL PLUMBING AND HEATING CODE (CNPHC) AND ALL APPLICABLE BY-LAWS.
- 6. ALL WORK SHALL BE IN ACCORDANCE WITH THE CANADIAN NATIONAL SANITATION AND HYGIENE CODE (CNSHC) AND ALL APPLICABLE BY-LAWS.
- 7. ALL WORK SHALL BE IN ACCORDANCE WITH THE CANADIAN NATIONAL SAFETY CODE (CNSC) AND ALL APPLICABLE BY-LAWS.
- 8. ALL WORK SHALL BE IN ACCORDANCE WITH THE CANADIAN NATIONAL TRANSPORTATION CODE (CNTC) AND ALL APPLICABLE BY-LAWS.
- 9. ALL WORK SHALL BE IN ACCORDANCE WITH THE CANADIAN NATIONAL ENVIRONMENTAL AND CLIMATE CHANGE ACT (NCCCA) AND ALL APPLICABLE BY-LAWS.
- 10. ALL WORK SHALL BE IN ACCORDANCE WITH THE CANADIAN NATIONAL ACCESSIBILITY ACT (NCA) AND ALL APPLICABLE BY-LAWS.
- 11. ALL WORK SHALL BE IN ACCORDANCE WITH THE CANADIAN NATIONAL OCCUPATIONAL SAFETY AND HEALTH ACT (NOSHA) AND ALL APPLICABLE BY-LAWS.
- 12. ALL WORK SHALL BE IN ACCORDANCE WITH THE CANADIAN NATIONAL LABOR STANDARDS ACT (NLSA) AND ALL APPLICABLE BY-LAWS.
- 13. ALL WORK SHALL BE IN ACCORDANCE WITH THE CANADIAN NATIONAL TRADEMARK ACT (NTMA) AND ALL APPLICABLE BY-LAWS.
- 14. ALL WORK SHALL BE IN ACCORDANCE WITH THE CANADIAN NATIONAL PATENT ACT (NPA) AND ALL APPLICABLE BY-LAWS.
- 15. ALL WORK SHALL BE IN ACCORDANCE WITH THE CANADIAN NATIONAL COPYRIGHT ACT (NCA) AND ALL APPLICABLE BY-LAWS.
- 16. ALL WORK SHALL BE IN ACCORDANCE WITH THE CANADIAN NATIONAL TRADEMARC ACT (NTMA) AND ALL APPLICABLE BY-LAWS.

**Level 2**

**1:50**

**CLIENT:** GANANOQUE

**ARCHITECT:** TVG ARCHITECTS

**PROJECT TITLE:** GANANOQUE TOWN HALL

**LOCATION:** GANANOQUE, ONTARIO

**DATE:** 6/13/2017

**SCALE:** 1:50

**PROJECT NO.:** A202

**ARCHITECT'S REG. NO.:** 1872

GENERAL NOTES:

- REFER TO THE ARCHITECT'S SPECIFICATIONS FOR MATERIALS AND FINISHES.
- REFER TO THE ARCHITECT'S SPECIFICATIONS FOR MECHANICAL, ELECTRICAL, AND PLUMBING (MEP) SYSTEMS.
- REFER TO THE ARCHITECT'S SPECIFICATIONS FOR STRUCTURAL SYSTEMS.
- REFER TO THE ARCHITECT'S SPECIFICATIONS FOR INTERIORS.
- REFER TO THE ARCHITECT'S SPECIFICATIONS FOR EXTERIORS.
- REFER TO THE ARCHITECT'S SPECIFICATIONS FOR SPECIALTIES.
- REFER TO THE ARCHITECT'S SPECIFICATIONS FOR SITES.
- REFER TO THE ARCHITECT'S SPECIFICATIONS FOR UTILITIES.
- REFER TO THE ARCHITECT'S SPECIFICATIONS FOR TRANSPORTATION.
- REFER TO THE ARCHITECT'S SPECIFICATIONS FOR TELECOMMUNICATIONS.
- REFER TO THE ARCHITECT'S SPECIFICATIONS FOR SECURITY.
- REFER TO THE ARCHITECT'S SPECIFICATIONS FOR ACCESSIBILITY.
- REFER TO THE ARCHITECT'S SPECIFICATIONS FOR ENERGY EFFICIENCY.
- REFER TO THE ARCHITECT'S SPECIFICATIONS FOR SUSTAINABILITY.
- REFER TO THE ARCHITECT'S SPECIFICATIONS FOR HISTORIC PRESERVATION.
- REFER TO THE ARCHITECT'S SPECIFICATIONS FOR ARCHITECTURAL QUALITY.

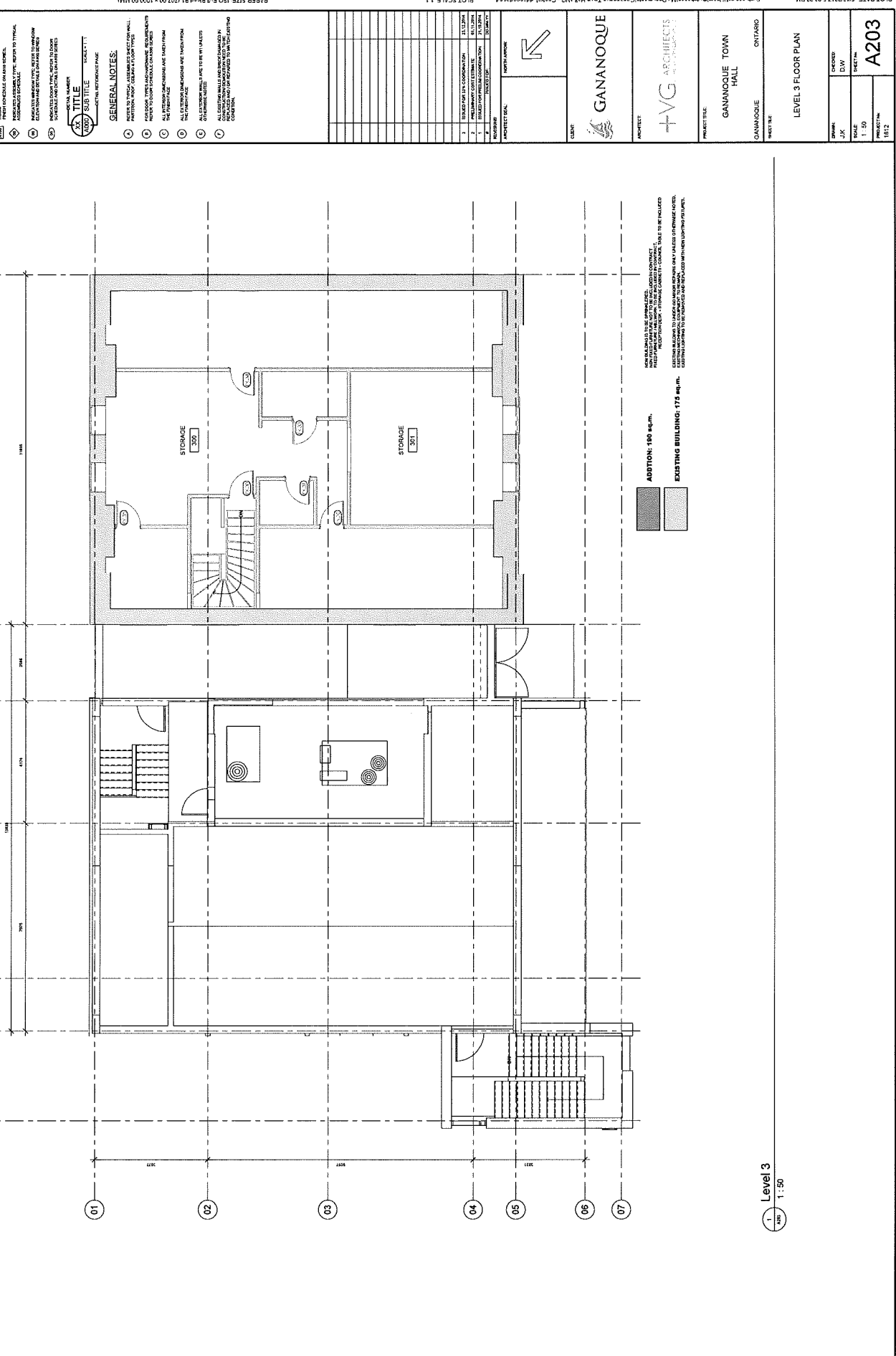

LEVEL 3 FLOOR PLAN

GANANOQUE TOWN HALL

GANANOQUE ONTARIO

PROJECT TITLE

CLIENT

ARCHITECT

PROJECT NUMBER

DATE

SCALE

SHEET NUMBER

DRAWN BY

CHECKED BY

SCALE

SHEET NUMBER

DRAWN BY

CHECKED BY

SCALE

SHEET NUMBER

DRAWN BY

CHECKED BY

SCALE

SHEET NUMBER





THE ARCHITECT SHALL BE RESPONSIBLE FOR OBTAINING ALL NECESSARY PERMITS AND APPROVALS FROM THE LOCAL AUTHORITIES. THE ARCHITECT SHALL BE RESPONSIBLE FOR OBTAINING ALL NECESSARY PERMITS AND APPROVALS FROM THE LOCAL AUTHORITIES. THE ARCHITECT SHALL BE RESPONSIBLE FOR OBTAINING ALL NECESSARY PERMITS AND APPROVALS FROM THE LOCAL AUTHORITIES.

NO.	REVISION	DATE
1	ISSUED FOR PERMITTING	21.12.16
2	ISSUED FOR PERMITTING	21.12.16
3	ISSUED FOR PERMITTING	21.12.16
4	ISSUED FOR PERMITTING	21.12.16
5	ISSUED FOR PERMITTING	21.12.16

PROJECT TITLE: GANANOQUE TOWN HALL  
 LOCATION: GANANOQUE, ONTARIO  
 ARCHITECT: TVG ARCHITECTS  
 CLIENT: GANANOQUE TOWN HALL

PROJECT TITLE: GANANOQUE TOWN HALL  
 LOCATION: GANANOQUE, ONTARIO  
 ARCHITECT: TVG ARCHITECTS  
 CLIENT: GANANOQUE TOWN HALL

PROJECT TITLE: GANANOQUE TOWN HALL  
 LOCATION: GANANOQUE, ONTARIO  
 ARCHITECT: TVG ARCHITECTS  
 CLIENT: GANANOQUE TOWN HALL

PROJECT TITLE: GANANOQUE TOWN HALL  
 LOCATION: GANANOQUE, ONTARIO  
 ARCHITECT: TVG ARCHITECTS  
 CLIENT: GANANOQUE TOWN HALL

PROJECT TITLE: GANANOQUE TOWN HALL  
 LOCATION: GANANOQUE, ONTARIO  
 ARCHITECT: TVG ARCHITECTS  
 CLIENT: GANANOQUE TOWN HALL

PROJECT TITLE: GANANOQUE TOWN HALL  
 LOCATION: GANANOQUE, ONTARIO  
 ARCHITECT: TVG ARCHITECTS  
 CLIENT: GANANOQUE TOWN HALL

PROJECT TITLE: GANANOQUE TOWN HALL  
 LOCATION: GANANOQUE, ONTARIO  
 ARCHITECT: TVG ARCHITECTS  
 CLIENT: GANANOQUE TOWN HALL

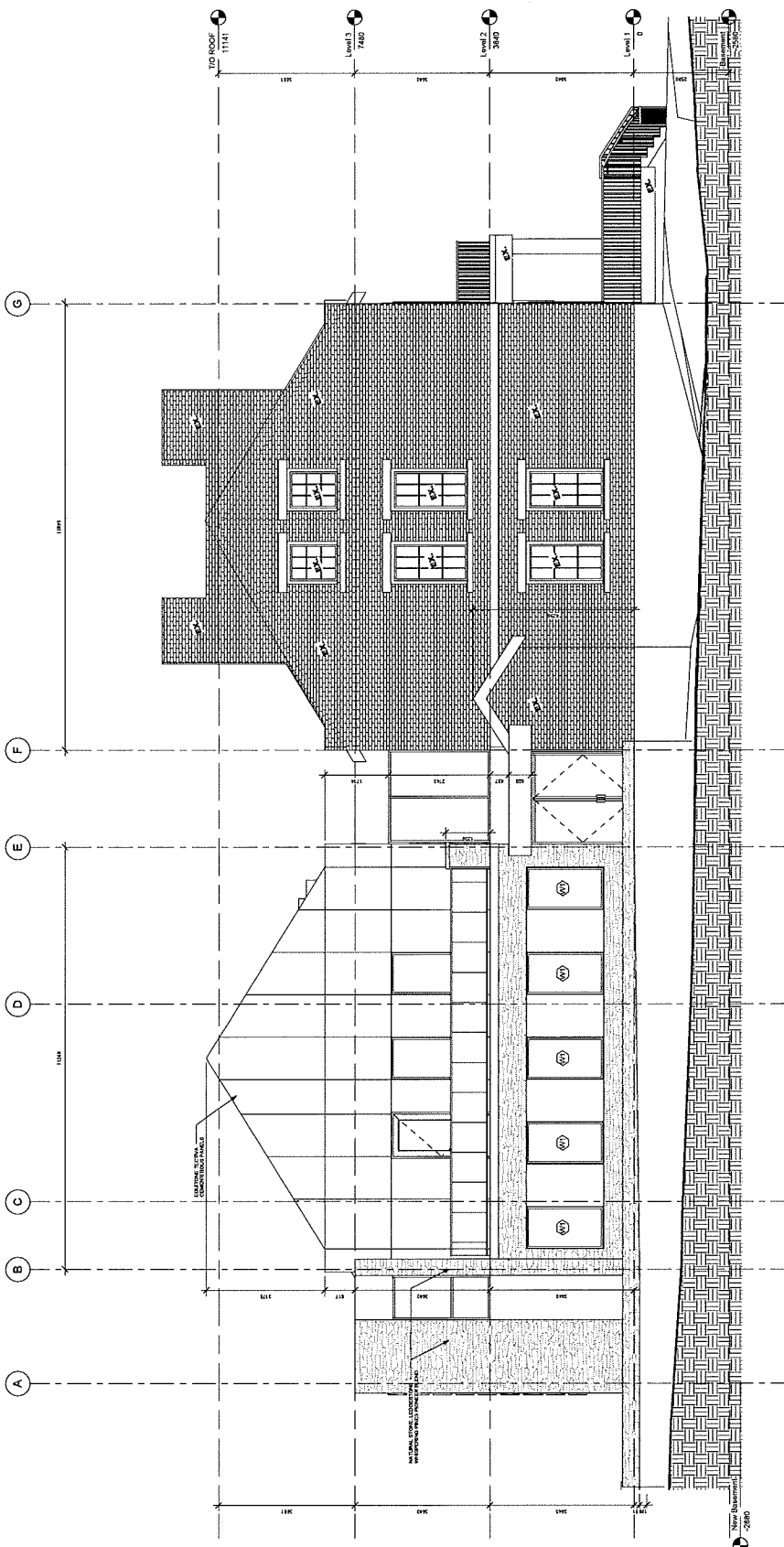

1 WEST ELEVATION  
 1:50



DRAWING	
J/K	CHECKED
D/W	
SCALE	
1:50	SHEET NO.
PROJECT NO.	
1612	

ELEVATIONS

PROJECT FILE:  
 GANANOQUE TOWN HALL  
 GANANOQUE ONTARIO

ARCHITECT:  
**TVG ARCHITECTS**  
 ARCHITECTS

CLIENT:  
**GANANOQUE**

NO.	DESCRIPTION	DATE
1	ISSUED FOR PERMIT	21.02.17
2	ISSUED FOR CONSTRUCTION	21.02.17
3	ISSUED FOR CONSTRUCTION	21.02.17
4	ISSUED FOR CONSTRUCTION	21.02.17
5	ISSUED FOR CONSTRUCTION	21.02.17
6	ISSUED FOR CONSTRUCTION	21.02.17
7	ISSUED FOR CONSTRUCTION	21.02.17
8	ISSUED FOR CONSTRUCTION	21.02.17
9	ISSUED FOR CONSTRUCTION	21.02.17
10	ISSUED FOR CONSTRUCTION	21.02.17
11	ISSUED FOR CONSTRUCTION	21.02.17
12	ISSUED FOR CONSTRUCTION	21.02.17
13	ISSUED FOR CONSTRUCTION	21.02.17
14	ISSUED FOR CONSTRUCTION	21.02.17
15	ISSUED FOR CONSTRUCTION	21.02.17
16	ISSUED FOR CONSTRUCTION	21.02.17
17	ISSUED FOR CONSTRUCTION	21.02.17
18	ISSUED FOR CONSTRUCTION	21.02.17
19	ISSUED FOR CONSTRUCTION	21.02.17
20	ISSUED FOR CONSTRUCTION	21.02.17

THIS DRAWING IS THE PROPERTY OF TVG ARCHITECTS AND IS TO BE USED ONLY FOR THE PROJECT AND SITE SPECIFICALLY IDENTIFIED HEREIN. IT IS NOT TO BE REPRODUCED, COPIED, OR TRANSMITTED IN ANY FORM OR BY ANY MEANS, ELECTRONIC OR MECHANICAL, INCLUDING PHOTOCOPYING, RECORDING, OR BY ANY INFORMATION STORAGE AND RETRIEVAL SYSTEM, WITHOUT THE WRITTEN PERMISSION OF TVG ARCHITECTS. ANY UNAUTHORIZED USE OF THIS DRAWING IS STRICTLY PROHIBITED.

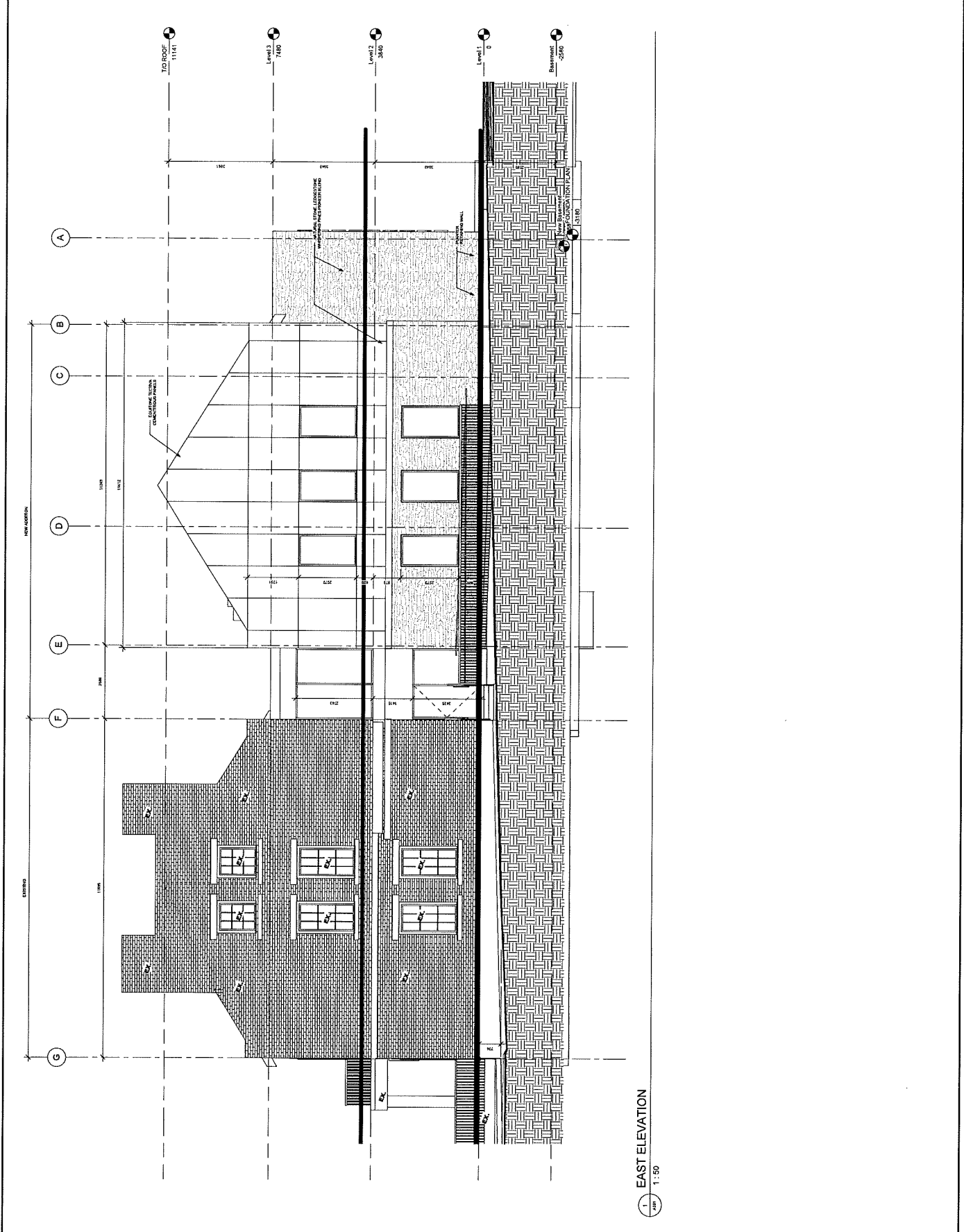

**EAST ELEVATION**  
 1:50

CONSTRUCTION NOTES:  
 1. ALL DIMENSIONS ARE IN METERS UNLESS OTHERWISE SPECIFIED.  
 2. ALL MATERIALS AND FINISHES TO BE APPROVED BY THE ARCHITECT.  
 3. ALL WORK TO BE IN ACCORDANCE WITH THE CANADIAN NATIONAL BUILDING CODE (NBC) AND ALL APPLICABLE LOCAL BY-LAWS.  
 4. ALL WORK TO BE IN ACCORDANCE WITH THE CANADIAN NATIONAL ELECTRICAL CODE (CNESC) AND ALL APPLICABLE LOCAL BY-LAWS.  
 5. ALL WORK TO BE IN ACCORDANCE WITH THE CANADIAN NATIONAL PLUMBING AND MECHANICAL CODES (CNPM) AND ALL APPLICABLE LOCAL BY-LAWS.  
 6. ALL WORK TO BE IN ACCORDANCE WITH THE CANADIAN NATIONAL FIRE CODE (CNFC) AND ALL APPLICABLE LOCAL BY-LAWS.  
 7. ALL WORK TO BE IN ACCORDANCE WITH THE CANADIAN NATIONAL SAFETY CODE (CNCS) AND ALL APPLICABLE LOCAL BY-LAWS.  
 8. ALL WORK TO BE IN ACCORDANCE WITH THE CANADIAN NATIONAL OCCUPATIONAL SAFETY AND HEALTH CODE (CNOSH) AND ALL APPLICABLE LOCAL BY-LAWS.  
 9. ALL WORK TO BE IN ACCORDANCE WITH THE CANADIAN NATIONAL ENVIRONMENTAL PROTECTION ACT (CNEPA) AND ALL APPLICABLE LOCAL BY-LAWS.  
 10. ALL WORK TO BE IN ACCORDANCE WITH THE CANADIAN NATIONAL ACCESSIBILITY ACT (CNA) AND ALL APPLICABLE LOCAL BY-LAWS.

NO.	DESCRIPTION	DATE	BY
1	ISSUED FOR PERMIT	2017.06.19	J.K.
2	ISSUED FOR PERMIT	2017.06.19	J.K.
3	ISSUED FOR PERMIT	2017.06.19	J.K.
4	ISSUED FOR PERMIT	2017.06.19	J.K.
5	ISSUED FOR PERMIT	2017.06.19	J.K.
6	ISSUED FOR PERMIT	2017.06.19	J.K.
7	ISSUED FOR PERMIT	2017.06.19	J.K.
8	ISSUED FOR PERMIT	2017.06.19	J.K.
9	ISSUED FOR PERMIT	2017.06.19	J.K.
10	ISSUED FOR PERMIT	2017.06.19	J.K.

**GANANOQUE**

**GANANOQUE TOWN HALL**

**GANANOQUE ONTARIO**

**ELEVATIONS**

**ARCHITECT: +VG ARCHITECTS**

**PROJECT: GANANOQUE TOWN HALL + VO - Central Region**

**DATE: 2017.06.19**

**PROJECT NO: A302**

**SCALE: 1:50**

**SHEET NO: 01/2**

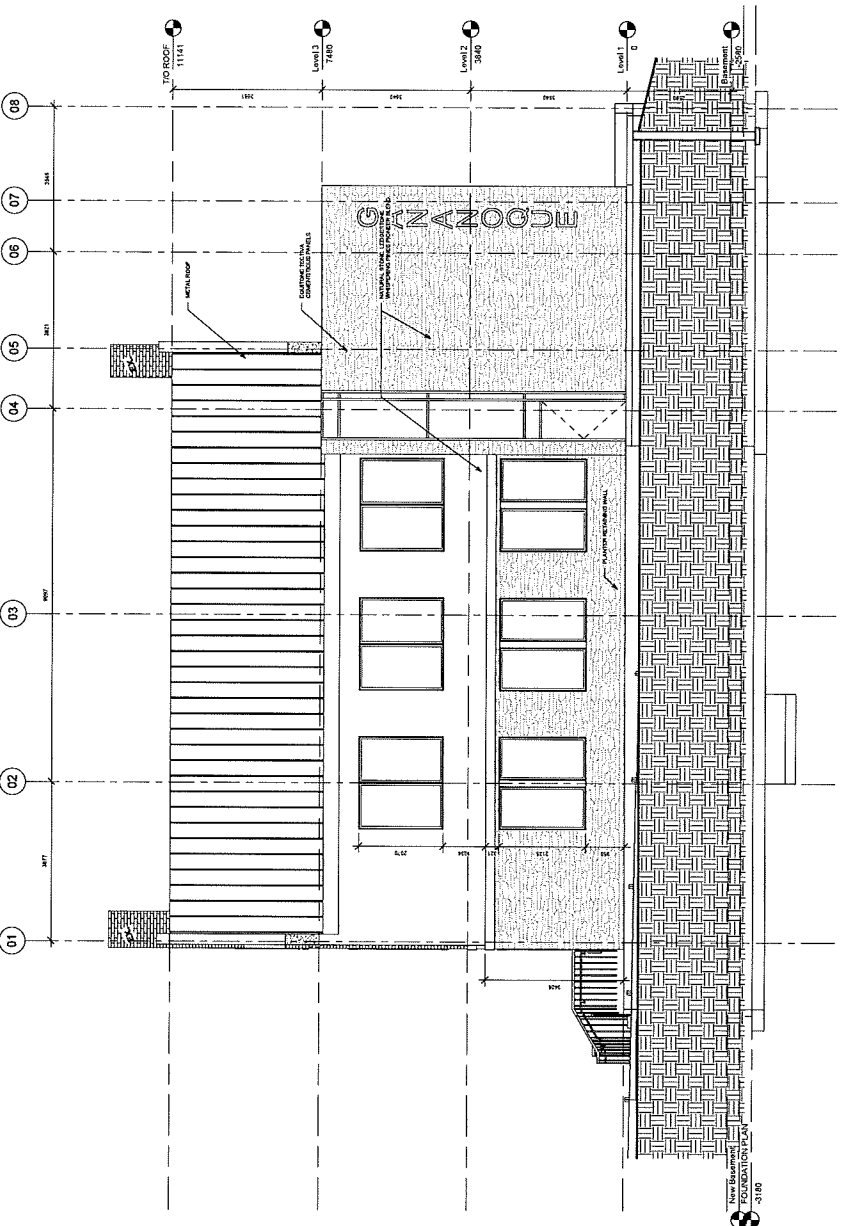

1. NORTH ELEVATION  
 1:50



































